

All existing hedgerows and nature planting to be retained where possible  
Any new hedges to be planted well behind proposed sight lines

Existing natural screening to all boundaries to be retained and no topping, topping, or felling to be carried out on same.

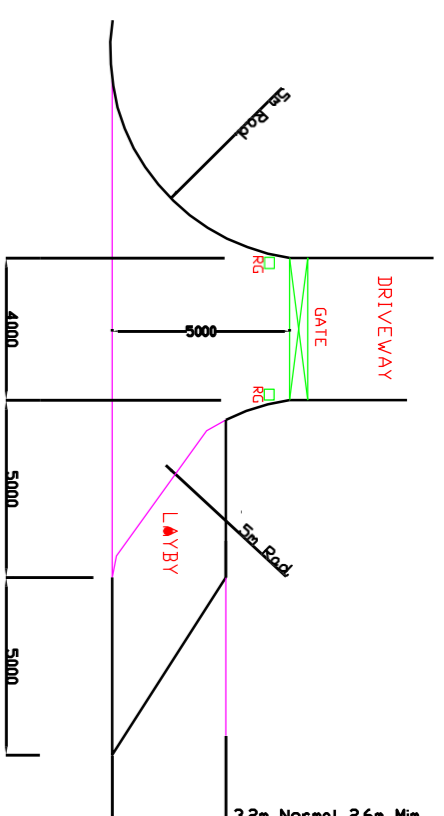

SITE ENTRANCE DETAIL 1:200

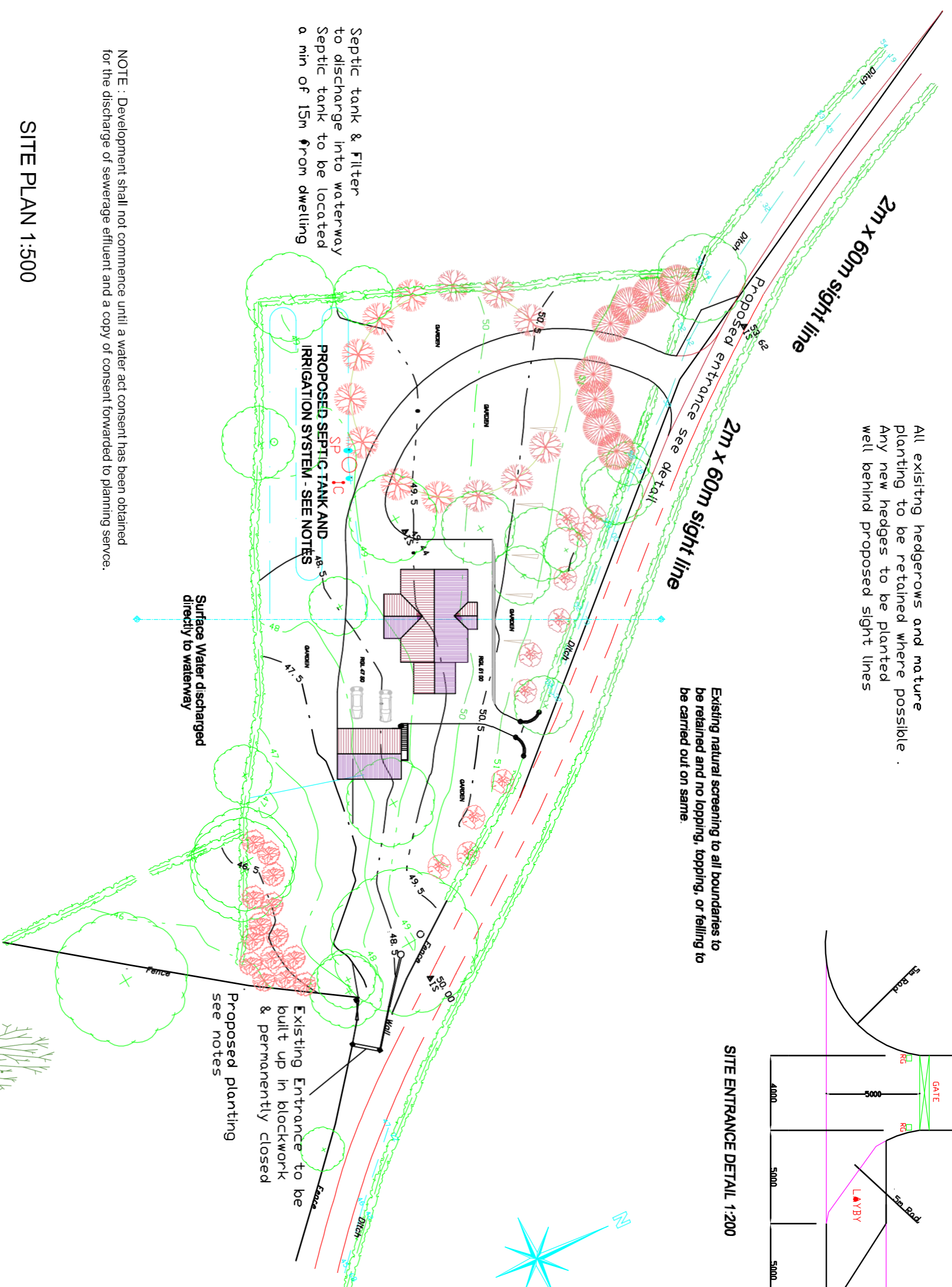

SITE PLAN 1:500

NOTE : Development shall not commence until a water act consent has been obtained for the discharge of sewerage effluent and a copy of consent forwarded to planning service.



SITE SECTION A-A 1:200

P  
C  
D  
JK